

INSTITUTIONAL STRUCTURE OF WATERSHED DEVELOPMENT TEAM (WDT)

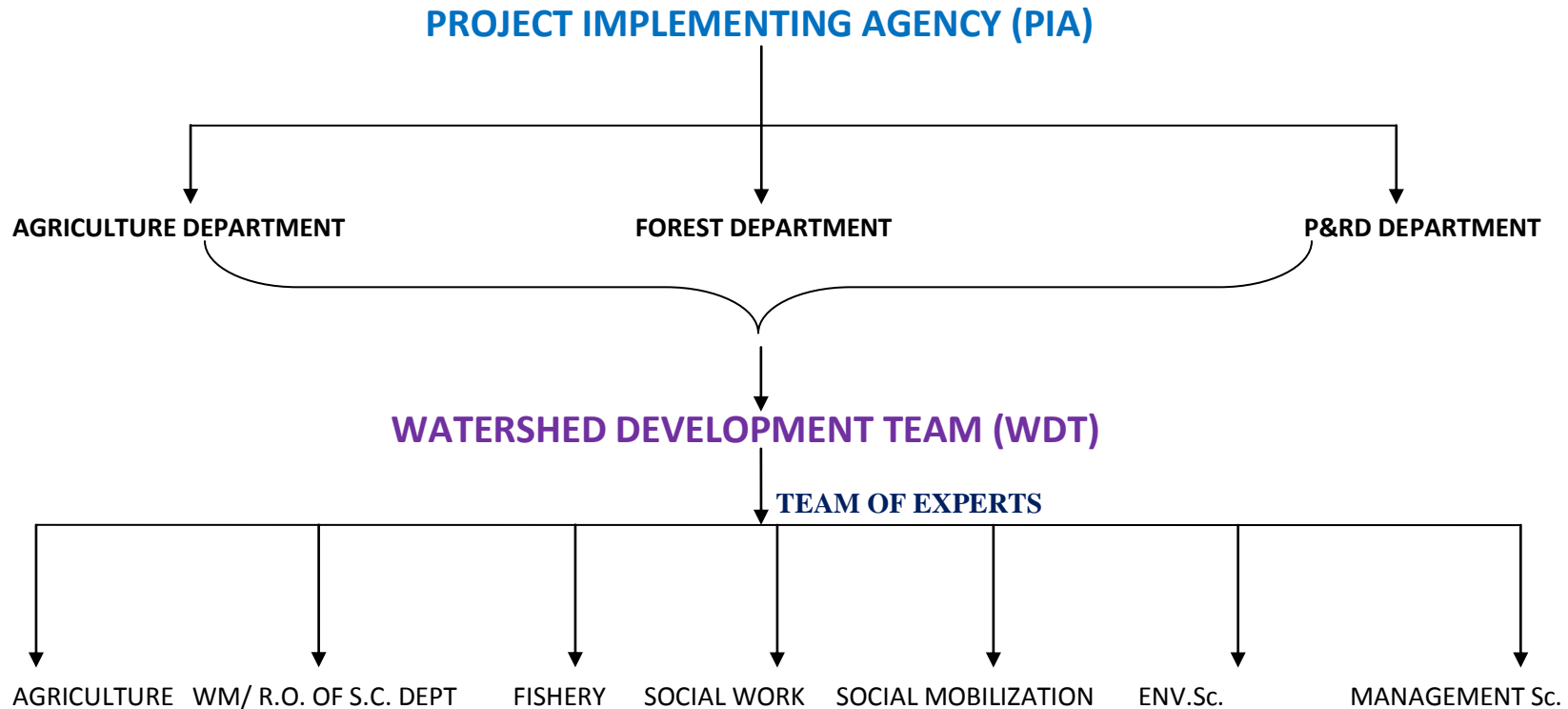

NOTE: 1. ONE OF THE WDT MEMBER SHOULD BE WOMEN

2. WHERE EVER EXPERTS ARE NOT AVAILABLE DC WILL NOMINATE ONE OR MORE PERSON HAVING EXPERIENCE IN THE RELATED FIELD OR RETAIRED PERSON.

